

Patient report

Bio-Rad DATE: 07/31/2019
D-10 TIME: 01:31 PM
S/N: #DJ4I016123 Software version: 4.30-2
Sample ID: 10566438
Injection date 07/31/2019 01:12 PM
Injection #: 17 Method: HbA1c
Rack #: --- Rack position: 8

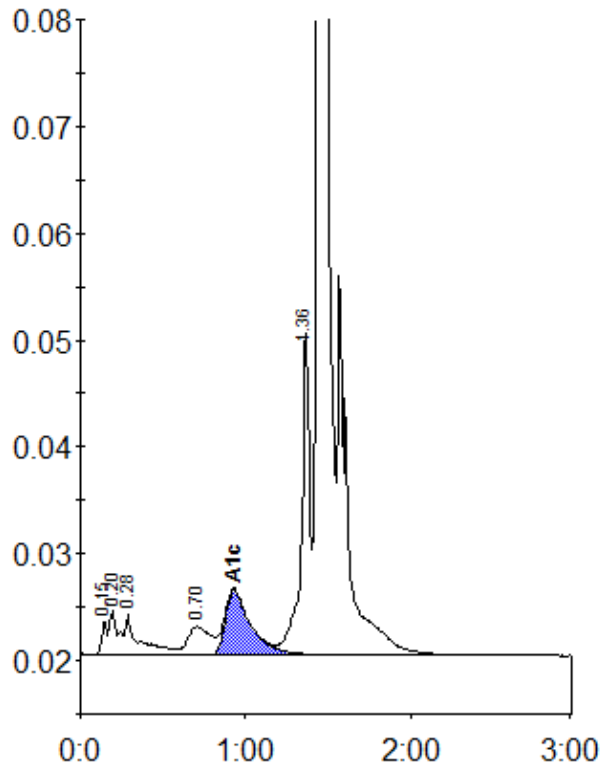

Peak table - ID: 10566438

Peak	R.time	Height	Area	Area %
Unknown	0.15	3242	7196	0.4
A1a	0.20	4245	14643	0.8
A1b	0.28	3739	22575	1.2
LA1c/CHb-1	0.70	2663	25766	1.3
A1c	0.93	6085	65423	5.0
P3	1.36	30513	104934	5.5
A0	1.44	553592	1680803	87.5
Total Area:		1921338		

Concentration:	%
A1c	5.0